

1975 One Story

1975 Two Story

1975 Three Story

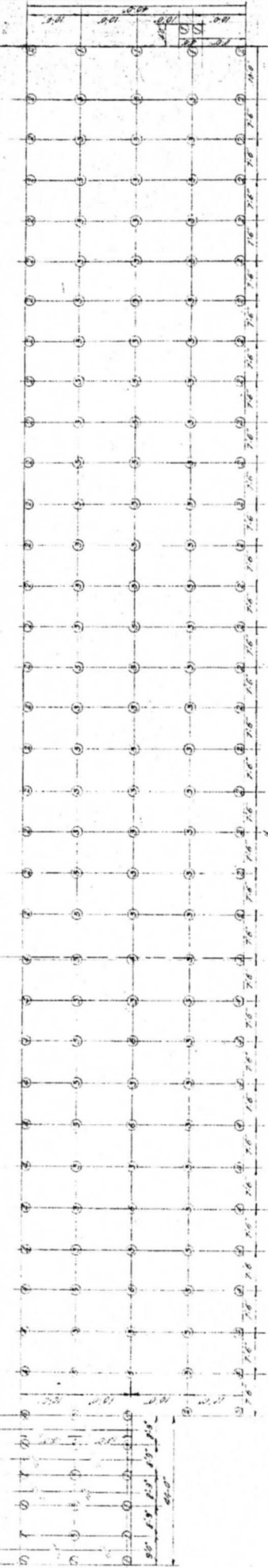

Member	Size	Approx. Spacing (ft)	Remarks
1	2" x 4"	12"	Plaster and lath
2	2" x 4"	12"	Plaster and lath
3	2" x 4"	12"	Plaster and lath
4	2" x 4"	12"	Plaster and lath
5	2" x 4"	12"	Plaster and lath
6	2" x 4"	12"	Plaster and lath
7	2" x 4"	12"	Plaster and lath
8	2" x 4"	12"	Plaster and lath
9	2" x 4"	12"	Plaster and lath
10	2" x 4"	12"	Plaster and lath
11	2" x 4"	12"	Plaster and lath
12	2" x 4"	12"	Plaster and lath
13	2" x 4"	12"	Plaster and lath
14	2" x 4"	12"	Plaster and lath
15	2" x 4"	12"	Plaster and lath
16	2" x 4"	12"	Plaster and lath
17	2" x 4"	12"	Plaster and lath
18	2" x 4"	12"	Plaster and lath
19	2" x 4"	12"	Plaster and lath
20	2" x 4"	12"	Plaster and lath

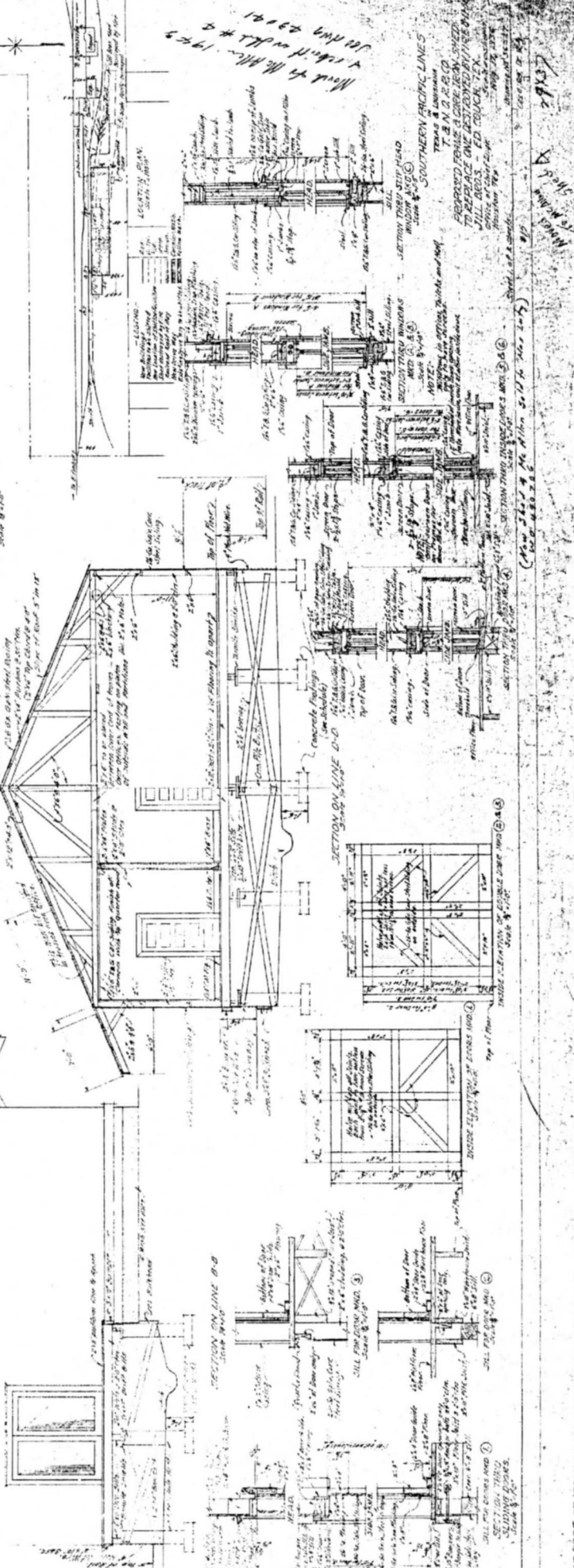
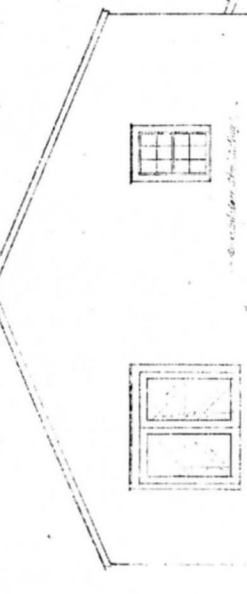
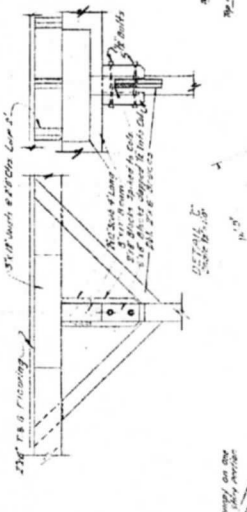
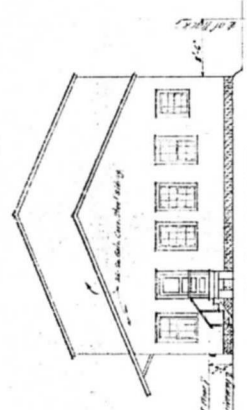

Work by Mr. Mc... 1923

PROPOSED FRAME A GABLE ROOF SHED TO REPLACE ONE DESTROYED BY FIRE IN 1914. JILL BEES - ED TOUCH, TEX. 1917 TO 1923. SOUTH-EASTERN PACIFIC LINES. 1923. 1923.

1923